

Patient report

Bio-Rad DATE: 03/10/2019
D-10 TIME: 06:30 AM
S/N: #DJ4I016123 Software version: 4.20-2
Sample ID: 10448608
Injection date 03/10/2019 06:28 AM
Injection #: 32 Method: HbA1c
Rack #: --- Rack position: 1

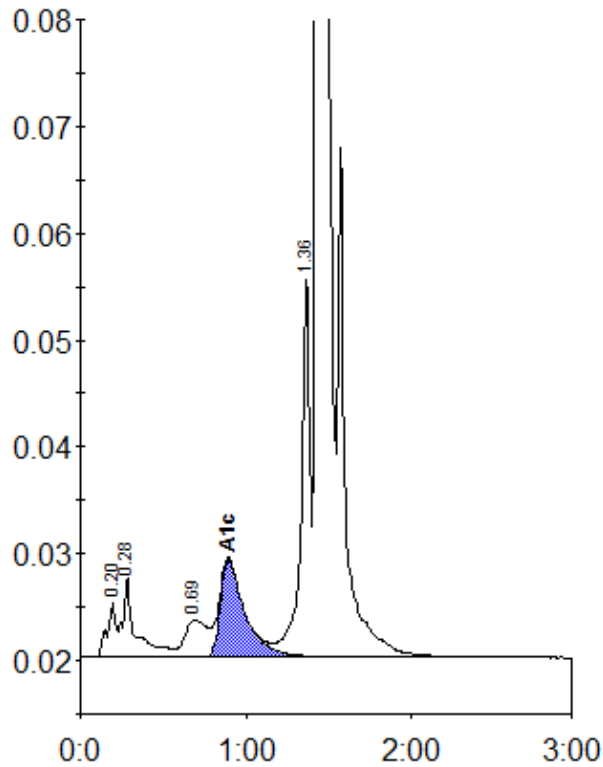

Peak table - ID: 10448608

| Peak | R.time | Height | Area | Area % |
|-------------|---------|--------|---------|--------|
| A1a | 0.20 | 5058 | 18715 | 0.8 |
| A1b | 0.28 | 7569 | 40034 | 1.8 |
| LA1c/CHb-1 | 0.69 | 3488 | 32751 | 1.4 |
| A1c | 0.89 | 9112 | 93517 | 5.6 |
| P3 | 1.36 | 36018 | 132462 | 5.8 |
| A0 | 1.44 | 646423 | 1964976 | 86.1 |
| Total Area: | 2282455 | | | |

| | |
|----------------|-----|
| Concentration: | % |
| A1c | 5.6 |